

Academic Year 2009-10

MANDATORY DISCLOSURE:

Mandatory Disclosure by Institutions running PGDBM/PGDM/MBA programs to be included in their respective information Brochure, Displayed on their website and to be submitted to AICTE every year well before the admission process.

The following information is to be given in the Information Brochure besides being hosted on the Institution's official Website.

“The information has been provided by the concerned institution and the onus of authenticity lies with the institution and not on AICTE.”

I. Name and Address of the Institution

Name	Padmashri Dr. Vithalrao Vikhe Patil Foundation's (Institute of Business Management & Rural Development), IBMRD (MBA Centre), Ahmednagar.
Address	PO MIDC, Vilad Ghat, Ahmednagar 414111.
Village	Vilad Ghat, M.I.D.C.Post Office, Ahmednagar - 414 111 (Maharashtra)
STD CODE & PHONE NO	STD CODE Phone No: 0241 2779558
Fax No.	0241- 2779558
EMAIL	E-Mail: ibmrd_anr@rediffmail.com
Web site	www.ibmrd.org

II. Name and Address of the Director:-

Name	Dr. Arun Ingle
Address	IBMRD, Vilad Ghat, Ahmednagar-414111.

III- Governance

□Members of the Board (Governing) and their brief background

<u>Governing Body</u>				
Sr. No	Name of Member	Designation	Nominated by	Brief background
1	Shri. Radhakrishna V ikhe Patil	Chairman & Trustee	Trust	MLA
2	Dr. Ashok Vikhe Patil	Member	Trust	Educationalist
3	Shri .V S Kapare	Member & Trustee	Trust	Educationist
4	Mr D G Mirikar	Member & Trustee	Trust	Journalist & writer
5	Ad. P B Kadu Patil	Member & Trustee	Trust	Advocate
6	Maj.Gen.U.S.Abrol (Retd.)	Member -Secretary	Trust	Defence & DRDO
7	Dr Sharma	Member-AICTE	Nominee of the A.I.C.T.E., Regional Officer (Ex-Officio)	-
8	Prof.(Dr.) Sambhaji A.Pathare	Member	Nominee of University of Pune	-
9	Dr. Mahajan	Member -DTE	Nominee of the State Govt. D.T.E. (Ex- officio) as a I/c Director,DTE.	University Senate Member / Teaching
10	Dr Arun Ingle	Member –Secretary	Director, I.B.M.R.D. A'nagar (Ex–Officio)	Teaching Industry
11	--	Member-Industrialist	----	----

Members of Academic Advisory Body / Local Managing Committee:

S.No.	Name	Designation
1	Shri. Radhakrishna Vikhe Patil.	Chairman
2	Dr. Ashok Vikhe Patil.	Member
3	Shri.Gopalrao Mirikar.	Member
4	Shri. Vishwasrao Athare Patil.	Member
5	Maj. Gen.U.S.Abrol (Retd).	Member
6	Dr. Arun Ingle , Director	Member Secretary
7	Prof P B Suryawanshi	Member (Teachers Representative)
8	Prof S S Kadam	Member (Teachers Representative)
9	Prof RK Pardeshi	Member (Teachers Representative)
10	Prof Jayashtri Nirmal	Member (Teachers Representative)
11	Mrs.V.D.Kale.	Member (Non teaching)

Frequency of the Board Meetings and Academic Advisory Body :- - Twice in a year

□ **Organizational chart and processes: -**

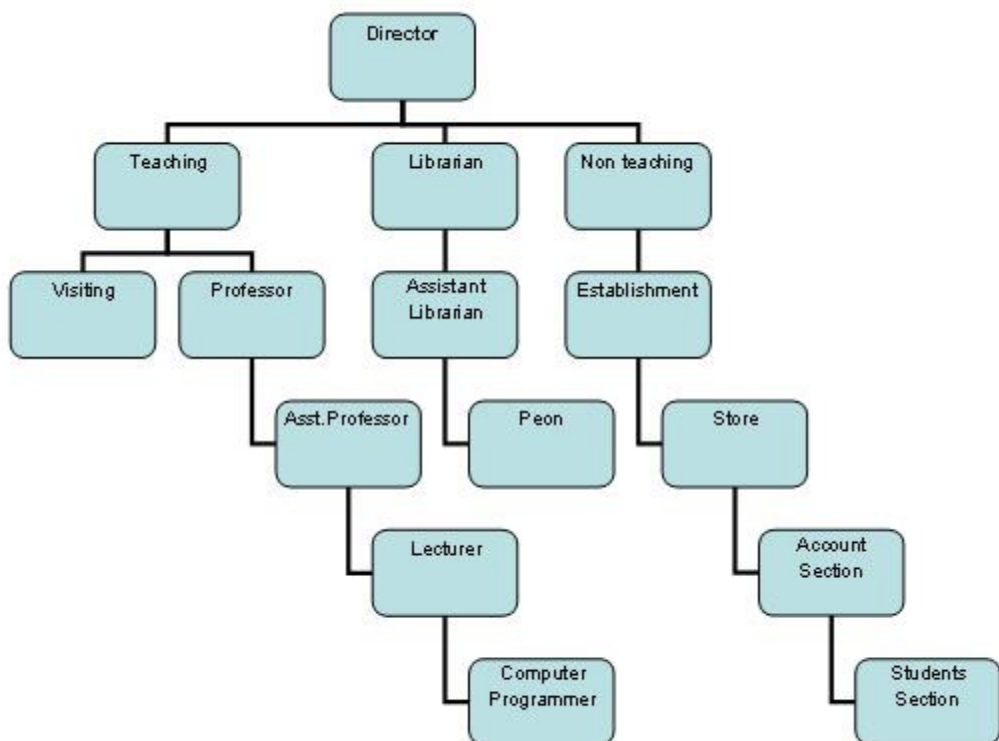

□ **Nature and Extent of involvement of faculty and students in academic Affairs / improvements.**

- Industrial visit, Organizing Management quiz, case study, presentation, group discussion, Seminars etc.
- Students council, Placement Cell & Cultural Committee.

IV. PROGRAMMES:-

□ **Name of the Programmes (Full Time) Approved by the AICTE :-**

Sr. No.	Course(s)	AICTE Approved Intake for 2009-2010
1	MBA	120
2	MBA (DEFENCE)	30
3	Total Intake	150

Name of the Programmes (Part Time) approved by the AICTE :-

-Nil

Name and duration of programme(s), if any, not approved by AICTE and being run in the same campus :-

-Nil

For each Programme the following details are to be given: -

sr. no	Name	No. of Seats	Duration	Cut of mark for admission during the 2008-09	Cut of mark for admission during the 2009-10	Fees Rs 2009-10	Placement Facilities	Campus placement in last two years with minimum salary, maximum salary and average salary
1	M.B.A.	120 + 30 (defence quota)	02 Yrs	85 Open	#	67400	Placement Cell and Alumni Association	Max. Salary - Rs.2.5 Lacs per annum Overage Rs.1.8 Lacs per annum

Maharashtra DTE's Admission process --Cut off date is -31/8/2009

Name and duration of programme(s) having affiliation / collaboration with Foreign University(s) / Institutions(s) and being run in the same Campus along with status of AICTE Approval.

- Not applicable.

For each Collaborative / affiliated Programme give the following-

- Not applicable

Whether the Collaborative Programme is approved by AICTE ? If no whether the Domestic / Foreign Institution has applied to AICTE for approval as required under notification no. 37-3/Legal/2005 dated 16th May, 2005

- Not applicable

V. FACULTY :-

(Excluding Director)

Sr.No	Faculty	Numbers
1	Permanent Faculty	20
2	Visiting Faculty	02
3	Adjunct Faculty	--
4	Guest Faculty	04
	Total	26

Profile of each faculty with qualifications, total experience, age and duration of employment at the institute concerned.

S. No.	Name (s) of the Teaching Faculty	Designation (Lecturer/ Asst. Professor/ Professor)	Qualification	Experience			Date of Joining	Age Yrs	Full time/ Part time
				a) Teaching	b) Industry	c) Research			
				a	b	c			
1.	Dr Arun Ingle	Director	BSc MBA,PhD	11	13	--	01/01/2009	43	Full Time
2.	Dr JK Sirur	Professor	BSc MBA,PhD	23	20	--	01/01/2009	61	Full Time
3.	Prof SS Raibagkar	Asst Prof	Mcom, CA,ICWA	3	12	--	01/08/2005	37	Full Time
4.	Prof. P.B. Suryawanshi	Asst Prof	BE, MBA	4.5	01	--	17/03/2005	33	Full Time
5.	Prof SS Kadam	Asst Prof	BSc ,MBA	03	04	--	01/07/2005	32	Full Time
6.	Prof RK Pardeshi	Asst Prof	B Com,MBA	02	11	--	03/11/2008	40	Full Time
7.	Prof Anil Khandare	Asst Prof	BSc ,MBA	--	17	--	03/08/2009	32	Full Time
8.	Prof. VPSDahiya	Asst Prof	BA,MMS	06	32	--	10/08/2006	66	Full Time
9.	Prof JS Kadam	Asst Prof	BSc, MBA	02	06	--	01/07/2005	37	Full Time
10.	Prof Jayashri	Lect.	BSc, MSc,MBA	--	--	-	15/07/2008	32	Full Time
11.	Dr. MP Sharma	Lect.	B Com,MCom,PhD	05	--	--	01/12/2006	42	Full Time
12.	Prof Tanvi Issar	Lect	BCom,MMS	03	06	--	15/07/2008	41	Full Time
13.	Prof VL Gadekar	Lect.	BSc ,MBA	01	07	--	03/08/2009	31	Full Time
14.	Prof VG Dihge	Lect.	BSc ,MBA	--	--	--	03/08/2009	38	Full Time
15.	Prof VS Pendse	Lect.	BE,MBA	--	06	--	03/08/2009	29	Full Time
16.	Prof AR Talwar	Lect.	BSc ,MBA	--	--	--	04/08/2009	23	Full Time
17.	Prof GE Antre	Lect.	BA,MBA	--	03	--	03/08/2009	28	Full Time
18.	Prof CP Patil	Lect.	BA,LLB	01	03	--	01/12/2006	33	Full Time
19.	Prof. KK Vijan	Lect.	BCom,CA	01	02	--	01/06/2006	27	Full Time
20	Prof AB Khile	Lect	BSc MBA	01	03	--	01/07/2009	34	Full Time

Number of faculty employed and left during the last two years.

Nos. of Faculty employed during	Nos. of Faculty employed during	Nos. of Faculty left during	Nos. of Faculty left during
2008-09	2009-10	2008-09	2009-10
13	20	04	06

Profile of Director / Principal with qualifications, total experience, age and duration of employment at the institute concerned.

Name	Qualification & Specialisation	Experience (in yrs) Teaching/Practice/ Industry/Research	Date of Joining the Institution	Age (in Yrs)
Dr. Arun Ingle	BSc, MBA,Ph.D.	Teaching-11 Yrs Industry-13 Yrs	01/01/2009	43

Whether student assessment of faculty is in force: - Yes.

VI. FEE:-

Details of fee, as approved by state Fee Committee, for the Institution 2009-10

Sr. No.	Course	Tuition (Rs)	Development (Rs)	Other * (University fee)	Total (Rs)
1	M.B.A.	65170/-	2230/-	----	67400/-

Note: Fees for 2009-10 is yet to be finalized by the Shikshan Shilka Samiti (Govt.of Maharashtra)

*** Vide University of Pune Order No. Law/2002/365 dated 30/10/2002**

Time schedule for payment of fee for the entire programme :-
-In three installments the first being at least 80% of the total.

Fee waivers granted with amount and name of students: -
- Some cases are under consideration for rebate.

Number of scholarships offered by the institute with the name of Students, duration and amount.

Nil---

Criteria for fee waivers / scholarships:-

-Scholarships to Backward & Other Backward Class category in Maharashtra students will be sanctioned by Government of Maharashtra

Estimated cost of Boarding and Lodging in hostels:- (Per annum)

S.N.	Particulars	Fee (Rs.)
1	Hostel Fee	15,000/-
2	Hostel Deposit (Refundable)	1,000/-
3	Mess Deposit (Refundable)	2,000/-
4	Mess Charges (Approx.)	10,000/-
	Total	28,000/-

VII.ADMISSION

Number of seats sanctioned with the year of approval.

S. No.	Course(s)	AICTE Approved Intake for 2009-2010
1	MBA	120
2	MBA (Defence Quota)	30
	Total Intake	150

Number of students admitted under various categories each year in the last two years:

S.N.	Course(s)	Nos. of applications received during last two years	
		2007-2008	2008 – 2009
1	M.B.A.	Open - 58	Open 100
		SC/ST/NT/OBC - 28	SC/ST/NT/OBC - 45 SBC/DT/VJ
		OMS - 04	OMS - 05

Number of students admitted under various categories each year in the last two years.

S.N.	Course(s)	Nos. of students admitted under various categories in last two years	2007-2008	2008- 2009
1	MBA	Open -	58	100
		SC/ST/NT/OBC -	28	45
		OMS -	04	05
		TOTAL -	90	150

VIII. ADMISSION PROCEDURE: -

Mention the admission test being followed, name and address of the Test Agency and its URL (website)

Sr. No.	Admission Test	Name & Address of Test Agency	Website
1	C.E.T.	Directorate of Technical Education, M.S., Mumbai	www.dte.org.in/mba
2	MAT	A.I.M.A., Management House, Lodhi Road, New Delhi - 110 003	www.aima-ind.org

Number of seats allotted to different Test Qualified candidates CAT, MAT, XAT, JMET, ATMA, CET, JEE (State conducted tests / University tests). (2009-2010)

Name of Examination/s	Nos. of candidates
C.E.T.	140
M.A.T.	00
M.B.A. (Defence)	10

Calendar:- As per Notification / Circulars of Director of Technical Education, M.S., Mumbai & University of Pune, Pune.

Last date for request for applications : ---
 Last date for submission of application : ---
 Dates for Group Discussion (GD) / Interviews : ---

As per DTE,Mumbai.

- Dates for announcing list (main list and waiting list should be announced on the same day) :
- Date of acceptance by the candidate (time given should in no case be less then 15 days)
- Last date for closing of admission : **31/08/ 2009**
- Starting of the Academic session: **10/08/2009**
- The waiting list should be activated only on the expiry of date of main list
- The policy of refund of the fee, in case of withdrawal, should be clearly notified.

As per the DTE: www.dte.org.in/mba

IX.CRITERIA AND WEIGHTAGES FOR ADMISSION: -

Describe each criteria with its respective weight ages i.e. Admission Test, GD, Interview etc.

C.E.T. :- (As per CAP process)

C.E.T.-	200 Marks
G.D.-	17
P.I.-	17
Past Academic Record	04
Work Experience	02

Total- 240

M.A.T. :- Cut off Score is in between 200 to 800G.D. & P.I.

Mention the minimum level of acceptance, if any, for any criteria.

1.Non Zero Score in written Test, GD & PI.

2.45 % Graduation / 40 % for Backward Class category students.

3.As per AICTE / DTE/ University norms.

Mention the cut-off levels of percentage & percentile scores (section-wise and / or total as case may be) of the candidates in the admission test who are called for GD / Interview).

-C.E.T. As per CAP programme of DTE.

Mention last two years cut-off percentage & percentile (section-wise and / or total as case may be) of the candidates in the admission test who are called for GD / Interview).

Academic year 2007-2008	Academic year 2008-2009
Open 47	Open 85
Backward Class 37	Backward Class 72

Merit List of Students with scores of CET,GD,PI,PAR,WE & Total marks

Item No. I - IX must be given in information brochure and must be hosted as fixed content in the website of the Institution.

The Website must be dynamically updated with regard to X - XIII

X.APPLICATION FORM

Downloadable application form, with online submission possibilities.

[Click Here to see Merit List & score](#)

XI.LIST OF APPLICANTS

List of candidates whose applications have been received along with percentile / percentage score for each of the qualifying examination in separate categories for open seats. List of candidates who have applied along with percentage and percentile score for management quota seats.

[Click Here to see Student List](#)

XII.CRITERIA FOR GD / PERSONAL INTERVIEW

Norms adopted for calling the candidates for Group Discussion / Personal Interview. (It has to be strictly in order of merit).

Attributes for evaluation in GD / Interview.
- As per DTE rules

XIII.RESULTS

Composition of evaluation team with the brief profiles of members (This information be made available in the public domain after the admission process is over).

Score of the individual candidates called for Group Discussion and Interview in each of the components including the test and in total, arranged in order of merit.

List of candidates who have been offered admission in each category.

Waiting list of the candidates in order of merit to be operative from the last date of joining of the first list candidates, category wise.

List of the candidates who joined within the date vacancy position in each category before operation of waiting list.

Note :- Admission process for M.B.A. is through Director of the Technical Education ,M.S. by centralized admission process (CAP). Hence all the above information is available with D.T.E., M. S, at

www.dte.org.in/mba